

Sample Name: 126-2-RSA\_5/21

Client: wildseed  
 Sample Type: Other  
 Strain: Unknown

Submitted: May 26, 2020  
 Tested: May 26, 2020  
 Expires: May 26, 2021  
 Submitted for: Residual Solvent,

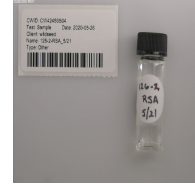

**Profiling by Liquid Chromatography -**

[SOP-2050] | Date Performed:

Cannabinoid	Percent	mg/g	LOQ (mg/g)	LOD (mg/g)	L.C. <sup>1</sup>	Status
d9-THC	NA	NA				
d8-THC	NA	NA				
THCA	NA	NA				
THCV	NA	NA				
THCVA	NA	NA				
CBC	NA	NA				
CBG	NA	NA				
CBGA	NA	NA				
CBN	NA	NA				
CBD	NA	NA				
CBDV	NA	NA				
CBDA	NA	NA				
<b>Total</b>	NA	NA	NA	NA	-	

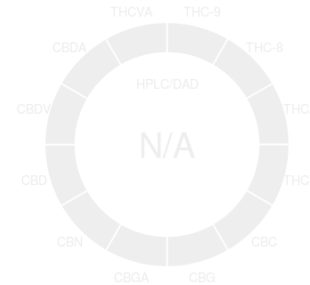

**Total THC** -  
**Total CBD** -

<sup>1</sup>L.C. = Label Claim in Percentage (%)  
 Total THC = ((THCA\*0.877)+ d9-THC)  
 Total CBD = ((CBDA\*0.877)+ CBD)

**Microbiological Screening -**

Screening for microbiological contamination. [SOP-6010 (Asp), SOP-6060 (Sal), SOP-6070 (STEC) CONTINGENT upon request: SOP-6040 (petrifilm)] | Date Performed:

Analysis	Limit of Detection	Action Limits	Status
Shiga-Toxin E. Coli	< 1 cfu/g	cfu/g	
Salmonella	< 1 cfu/g	cfu/g	
Aspergillus	< 1 cfu/g	cfu/g	
Pseudomonas	< 1 cfu/g	cfu/g	
APC	< 1 cfu/g	cfu/g	
E. Coli	< 1 cfu/g	cfu/g	
Coliform	< 1 cfu/g	cfu/g	
Yeast & Mold	< 1 cfu/g	cfu/g	

\*TNTC = Too Numerous To Count

†ND = Not Detected

**Residual Solvent Analysis - Pass**

Analysis of residual solvents. [SOP-2060] | Date Performed: 2020-05-26

Solvent	ug/g	Action Limit (ug/g)	LOQ (ug/g)	LOD (ug/g)	Status
Benzene	ND <sup>1</sup>	1.0	1.00	0.33	Pass
Chloroform	ND <sup>1</sup>	1.0	1.00	0.33	Pass
1-2-Dichloroethane	ND <sup>1</sup>	1.0	1.00	0.33	Pass
Ethylene Oxide	ND <sup>1</sup>	1.0	1.00	0.33	Pass
Methylene Chloride	ND <sup>1</sup>	1.0	1.00	0.33	Pass
Trichloroethylene	ND <sup>1</sup>	1.0	1.00	0.33	Pass
Acetone	ND <sup>1</sup>	5000	150.00	10.00	Pass
Acetonitrile	ND <sup>1</sup>	410	6.00	2.30	Pass
Ethanol	ND <sup>1</sup>	5000	250.00	2.00	Pass
Ethyl Acetate	<LOQ	5000	250.00	2.00	Pass
Diethyl ether	ND <sup>1</sup>	5000	250.00	2.00	Pass
Heptane	<LOQ	5000	250.00	2.00	Pass
Hexane	60.6	290	6.00	2.00	Pass
Isopropanol	ND <sup>1</sup>	5000	50.00	10.00	Pass
Methanol	585.1	3000	50.00	10.00	Pass
N-Butane	ND <sup>1</sup>	5000	50.00	6.50	Pass
Pentane	<LOQ	5000	50.00	1.00	Pass
Propane	ND <sup>1</sup>	5000	200.00	10.00	Pass
Toluene	4.0	890	3.00	1.00	Pass
Total Xylenes	ND <sup>1</sup>	2170	3.00	1.00	Pass

\*ND = Not Detected

\*\*Client Limit is self-selected and will be replaced by official CA State limits when they become available

*CW uses its best efforts to deliver high-quality results and to verify that the data contained therein are based on sound scientific judgment. However, CW makes no warranties or claims to that effect and further shall not be liable for any damage or misrepresentation that may result from the use or misuse of these data in any way. Further, CW makes no claims regarding the representativeness of the analyzed sample to the larger batch from which it was taken. The limit of liability accepted by CW Analytical is limited to the total amount invoiced for services provided. As part of our strict confidentiality policy, CW can only discuss results with the original client of record. Sample data reflect results at the time of testing. Results may vary with storage conditions over time. Per BCC regulations, cannabis goods that have not been transported to retail within 12 months of the date on this certificate of analysis must be destroyed or retested by the licensed distributor in possession of the cannabis goods. Comments? lab@cwanalytical.com*



This sample was tested by CW Analytical Laboratories. Results are valid through the expiration date indicated.

*Robert W Martin, PhD*  
 Robert W Martin, PhD

Sample Name: 126-2-RSA\_5/21

Client: wildseed  
 Sample Type: Other  
 Strain: Unknown

Submitted: May 26, 2020  
 Tested: May 26, 2020  
 Expires: May 26, 2021  
 Submitted for: Residual Solvent,

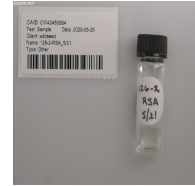

**Chemical Residue Screening -**

Targeted analysis of chemical residues. [SOP-2011 (GC), SOP-2012 (LC)] | Date Performed:

	ug/g	LOQ (ug/g)	LOD (ug/g)	Action Limit (ug/g)	Status		ug/g	LOQ (ug/g)	LOD (ug/g)	Action Limit (ug/g)	Status
Abamectin	NT					Fludioxonil	NT				
Acephate	NT					Hexythiazox	NT				
Acequinocyl	NT					Imazalil	NT				
Acetamiprid	NT					Imidacloprid	NT				
Aldicarb	NT					Kresoxim-methyl	NT				
Azoxystrobin	NT					Malathion	NT				
Bifenazate	NT					Metalaxyl	NT				
Bifenthrin	NT					Methiocarb	NT				
Boscalid	NT					Methomyl	NT				
Captan	NT					Mevinphos	NT				
Carbaryl	NT					Myclobutanil	NT				
Carbofuran	NT					Naled	NT				
Chlorantraniliprole	NT					Oxamyl	NT				
Chlordane	NT					Paclobutrazol	NT				
Chlorfenapyr	NT					Parathion methyl	NT				
Chlorpyrifos	NT					PCNB	NT				
Clofentezine	NT					Permethrin	NT				
Coumaphos	NT					Phosmet	NT				
Cyfluthrin	NT					Piperonyl butoxide	NT				
Cypermethrin	NT					Prallethrin	NT				
Daminozide	NT					Propiconazole	NT				
Diazinon	NT					Propoxur	NT				
Dichlorvos	NT					Pyrethrin	NT				
Dimethoate	NT					Pyridaben	NT				
Dimethomorph	NT					Spinetoram	NT				
Ethoprophos	NT					Spinosad	NT				
Etofenprox	NT					Spiromesifen	NT				
Etoxazole	NT					Spirotetramat	NT				
Fenhexamid	NT					Spiroxamine	NT				
Fenoxycarb	NT					Tebuconazole	NT				
Fenpyroximate	NT					Thiacloprid	NT				
Fipronil	NT					Thiamethoxam	NT				
Fonicamid	NT					Trifloxystrobin	NT				

\*ND = Not Detected  
 NT = Not Tested

**Heavy Metals Profiling -**

Analysis of Heavy Metals. [SOP-2020] | Date Performed:

	ug/g	LOQ(ug/g)	LOD(ug/g)	Action Limit (ug/g)	Status
Cadmium					
Lead					
Arsenic					
Mercury					

\*ND = Not Detected

**Water Activity -**

Analysis to determine water activity [SOP-4070] | Date Performed:

Aw	Action Limit (Aw)	Status

**Foreign Material Analysis -**

Analysis to determine whether foreign material is present [SOP-2020] | Date Performed:

Analysis	Status

*CW uses its best efforts to deliver high-quality results and to verify that the data contained therein are based on sound scientific judgment. However, CW makes no warranties or claims to that effect and further shall not be liable for any damage or misrepresentation that may result from the use or misuse of these data in any way. Further, CW makes no claims regarding the representativeness of the analyzed sample to the larger batch from which it was taken. The limit of liability accepted by CW Analytical is limited to the total amount invoiced for services provided. As part of our strict confidentiality policy, CW can only discuss results with the original client of record. Sample data reflect results at the time of testing. Results may vary with storage conditions over time. Per BCC regulations, cannabis goods that have not been transported to retail within 12 months of the date on this certificate of analysis must be destroyed or retested by the licensed distributor in possession of the cannabis goods. Comments? lab@cwanalytical.com*



This sample was tested by CW Analytical Laboratories. Results are valid through the expiration date indicated.

*Robert W Martin, PhD*  
 Robert W Martin, PhD

Sample Name: 126-2-RSA\_5/21

Client: wildseed  
 Sample Type: Other  
 Strain: Unknown

Submitted: May 26, 2020  
 Tested: May 26, 2020  
 Expires: May 26, 2021  
 Submitted for: Residual Solvent,

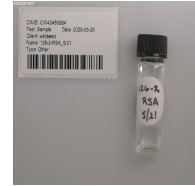

**Mycotoxin Screening -**

Analysis of Mycotoxins. | Date Performed:

	LOQ (mg/g)	LOD (mg/g)	Status
Aflatoxin B1			NT
aflatoxin B2			NT
Aflatoxin G1			NT
Aflatoxin G2			NT
Ochratoxin A			NT

<sup>1</sup>ND = Not Detected

**Terpene Profiling -**

Analysis of terpenes. [SOP-2070] | Date Performed:

	PPM	mg/g	LOQ (mg/g)	LOD (mg/g)	L.C. <sup>2</sup>	Status
b-Myrcene						NT
a-Bisabolol						NT
d3-Carene						NT
d-Limonene						NT
g-Terpinene						NT
a-Pinene						NT
b-Pinene						NT
Camphene						NT
b-Caryophyllene						NT
Isopulegol						NT
Linalool						NT
a-Caryophyllene						NT
guaiol						NT
Terpinolene						NT
a-Terpinene						NT

**Total Terpenes**

**0.0 PPM**

<sup>1</sup>ND = Not Detected

<sup>2</sup>L.C. = Label Claim

*CW uses its best efforts to deliver high-quality results and to verify that the data contained therein are based on sound scientific judgment. However, CW makes no warranties or claims to that effect and further shall not be liable for any damage or misrepresentation that may result from the use or misuse of these data in any way. Further, CW makes no claims regarding the representativeness of the analyzed sample to the larger batch from which it was taken. The limit of liability accepted by CW Analytical is limited to the total amount invoiced for services provided. As part of our strict confidentiality policy, CW can only discuss results with the original client of record. Sample data reflect results at the time of testing. Results may vary with storage conditions over time. Per BCC regulations, cannabis goods that have not been transported to retail within 12 months of the date on this certificate of analysis must be destroyed or retested by the licensed distributor in possession of the cannabis goods. Comments? lab@cwanalytical.com*



This sample was tested by CW Analytical Laboratories. Results are valid through the expiration date indicated.

*Robert W Martin, PhD*  
 Robert W Martin, PhD