



Certificate of Analysis

QA SAMPLE - INFORMATIONAL ONLY

1 of 3

ICAL ID: 20200813-011
Sample: CA200813-002-011
PRM-TERP-MAV-158-168-COMPTEST
Strain: PRM-TERP-MAV-158-168-COMPTEST
Category: Concentrates & Extracts

Primordia LLC
Lic. #
None
San Diego, CA 92121
Lic. #

Batch#:
Primary Size:
Batch Size:
Collected: 08/17/2020; Received: 08/17/2020
Completed: 08/17/2020

| | | | | |
|--|-----------------|--------------------|-----------------------------|--------------------------------|
| Moisture NT Water Activity NT | Total THC ND | Total CBD 0.13% | Total Cannabinoids 0.13% | Total Terpenes 707.680 mg/g |
|--|-----------------|--------------------|-----------------------------|--------------------------------|

Summary

| SOP Used | Date Tested | Pass |
|-------------------|---------------------------------|----------|
| Batch | | Pass |
| Cannabinoids | SOP:POT-E001-Extract 08/13/2020 | Complete |
| Terpenes | SOP:TERP.MS.Conc 08/14/2020 | Complete |
| Residual Solvents | SOP:Inhalable 08/14/2020 | Pass |
| Microbials | SOP:qpcrone 08/17/2020 | Pass |
| Mycotoxins | SOP: MYCO EX 08/14/2020 | Pass |
| Pesticides | PEST.002.Extract 08/14/2020 | Pass |
| Heavy Metals | SOP:HM001 08/14/2020 | Pass |

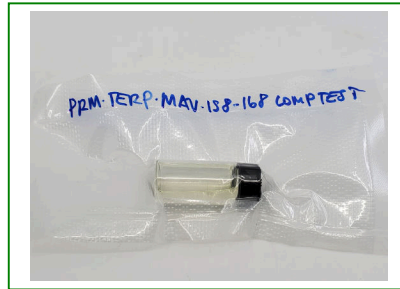

Scan to see results

Cannabinoid Profile

| Analyte | LOQ | LOD | % | mg/g | Analyte | LOQ | LOD | % | mg/g |
|---------|------|------|------|------|------------------|------|------|-------------|------------|
| THCa | 0.03 | 0.02 | ND | ND | CBDV | 0.03 | 0.02 | ND | ND |
| Δ9-THC | 0.03 | 0.02 | ND | ND | CBN | 0.03 | 0.02 | ND | ND |
| Δ8-THC | 0.03 | 0.02 | ND | ND | CBGa | 0.03 | 0.02 | ND | ND |
| THCV | 0.03 | 0.02 | ND | ND | CBG | 0.03 | 0.02 | ND | ND |
| CBDa | 0.03 | 0.02 | ND | ND | CBC | 0.03 | 0.02 | ND | ND |
| CBD | 0.03 | 0.02 | 0.13 | 1.3 | Total THC | | | ND | ND |
| | | | | | Total CBD | | | 0.13 | 1.3 |
| | | | | | Total | | | 0.13 | 1.3 |

Total THC=THCa * 0.877 + d9-THC; Total CBD = CBDa * 0.877 + CBD; NR= Not Reported, ND= Not Detected, *Reported by Dry Mass*; *analytical instrumentation used Cannabinoids:UHPLC-DAD, Moisture:Mass by Drying, Water Activity:Water Activity Meter, Foreign Material:Microscope* *Density tested at a temperature range between 19-24 °C, *Water Activity tested at a humidity range between 0-90% Relative Humidity. All QA samples are sampled by the client, All California State Compliant samples sampled using SAMPL-SOP-001

Terpene Profile

| Analyte | LOQ | LOD | % | mg/g | Analyte | LOQ | LOD | % | mg/g |
|-----------------|-------|-------|---------|---------|---------------------|-------|-------|----------------|----------------|
| β-Myrcene | 0.025 | 0.010 | 27.5870 | 275.870 | Caryophyllene Oxide | 0.025 | 0.010 | 0.2700 | 2.700 |
| α-Pinene | 0.025 | 0.010 | 15.6390 | 156.390 | cis-Ocimene | 0.025 | 0.010 | 0.0870 | 0.870 |
| β-Caryophyllene | 0.025 | 0.010 | 8.8830 | 88.830 | γ-Terpinene | 0.025 | 0.010 | 0.0800 | 0.800 |
| δ-Limonene | 0.025 | 0.010 | 5.4420 | 54.420 | α-Terpinene | 0.025 | 0.010 | 0.0660 | 0.660 |
| β-Pinene | 0.025 | 0.010 | 5.1300 | 51.300 | Eucalyptol | 0.025 | 0.010 | 0.0590 | 0.590 |
| α-Humulene | 0.025 | 0.010 | 2.8780 | 28.780 | p-Cymene | 0.025 | 0.010 | 0.0390 | 0.390 |
| Linalool | 0.025 | 0.010 | 1.6430 | 16.430 | cis-Nerolidol | 0.025 | 0.010 | ND | ND |
| trans-Ocimene | 0.025 | 0.010 | 1.2180 | 12.180 | δ-3-Carene | 0.025 | 0.010 | ND | ND |
| Camphene | 0.025 | 0.010 | 0.7090 | 7.090 | Geraniol | 0.025 | 0.010 | ND | ND |
| α-Bisabolol | 0.025 | 0.010 | 0.4090 | 4.090 | (-)-Isopulegol | 0.025 | 0.010 | ND | ND |
| Terpinolene | 0.025 | 0.010 | 0.3190 | 3.190 | trans-Nerolidol | 0.025 | 0.010 | ND | ND |
| (-)-Guaiaol | 0.025 | 0.010 | 0.3100 | 3.100 | Total | | | 70.7680 | 707.680 |

NR= Not Reported thus no analysis was performed, ND= Not Detected thus the concentration is less then the Limit of Detection (LOD), *analytical instrumentation used:HS-GC-MS*



Infinite Chemical Analysis Labs
8380 Miramar Mall #102
San Diego, CA
(858) 623-2740
www.infiniteCAL.com
Lic# C8-0000019-LIC

Josh M Swider

Josh Swider
Lab Director, Managing Partner
08/17/2020

Confident Cannabis
All Rights Reserved
support@confidentcannabis.com
(866) 506-5866
www.confidentcannabis.com



This product has been tested by Infinite Chemical Analysis, LLC using valid testing methodologies and a quality system as required by state law. All LQC samples were performed and met the prescribed acceptance criteria in 16 CCR section 5730, pursuant to 16 CCR section 5726(e)(13). Values reported relate only to the product tested. Infinite Chemical Analysis, LLC makes no claims as to the efficacy, safety or other risks associated with any detected or non-detected levels of any compounds reported herein. This Certificate shall not be reproduced except in full, without the written approval of Infinite Chemical Analysis, LLC.



Certificate of Analysis

QA SAMPLE - INFORMATIONAL ONLY

2 of 3

ICAL ID: 20200813-011
Sample: CA200813-002-011
PRM-TERP-MAV-158-168-COMPTEST
Strain: PRM-TERP-MAV-158-168-COMPTEST
Category: Concentrates & Extracts

Primordia LLC
Lic. #
None
San Diego, CA 92121
Lic. #

Batch#:
Primary Size:
Batch Size:
Collected: 08/17/2020; Received: 08/17/2020
Completed: 08/17/2020

Residual Solvent Analysis

| Category 1 | LOQ | LOD | Limit | Status | Category 2 | LOQ | LOD | Limit | Status | Category 2 | LOQ | LOD | Limit | Status | | | |
|---------------------|------|------|-------|--------|------------|---------------|-------|-------|--------|------------|------|-------------|-------|--------|-----|------|------|
| | µg/g | µg/g | µg/g | µg/g | | µg/g | µg/g | µg/g | µg/g | | µg/g | µg/g | µg/g | µg/g | | | |
| 1,2-Dichloro-Ethane | ND | 1 | 0.5 | 1 | Pass | Acetone | 743.8 | 300 | 200 | 5000 | Pass | n-Hexane | ND | 35 | 20 | 290 | Pass |
| Benzene | ND | 1 | 0.5 | 1 | Pass | Acetonitrile | ND | 150 | 100 | 410 | Pass | Isopropanol | ND | 300 | 200 | 5000 | Pass |
| Chloroform | ND | 1 | 0.5 | 1 | Pass | Butane | ND | 300 | 200 | 5000 | Pass | Methanol | ND | 300 | 200 | 3000 | Pass |
| Ethylene Oxide | ND | 1 | 0.5 | 1 | Pass | Ethanol | ND | 300 | 200 | 5000 | Pass | Pentane | ND | 300 | 200 | 5000 | Pass |
| Methylene-Chloride | ND | 1 | 0.5 | 1 | Pass | Ethyl-Acetate | ND | 300 | 200 | 5000 | Pass | Propane | ND | 300 | 200 | 5000 | Pass |
| Trichloroethene | ND | 1 | 0.5 | 1 | Pass | Ethyl-Ether | ND | 300 | 200 | 5000 | Pass | Toluene | ND | 150 | 100 | 890 | Pass |
| | | | | | | Heptane | ND | 300 | 200 | 5000 | Pass | Xylenes | ND | 150 | 100 | 2170 | Pass |

NR= Not Reported thus no analysis was performed, ND= Not Detected thus the concentration is less then the Limit of Detection (LOD), *analytical instrumentation used=HS-GC-MS*

Heavy Metal Screening

| | LOQ | LOD | Limit | Status | |
|---------|------|-------|-------|--------|------|
| µg/g | µg/g | µg/g | µg/g | | |
| Arsenic | ND | 0.048 | 0.016 | 0.2 | Pass |
| Cadmium | ND | 0.012 | 0.004 | 0.2 | Pass |
| Lead | ND | 0.011 | 0.004 | 0.5 | Pass |
| Mercury | ND | 0.033 | 0.011 | 0.1 | Pass |

NR= Not Reported thus no analysis was performed, ND= Not Detected thus the concentration is less then the Limit of Detection (LOD), *analytical instrumentation used:ICP-MS*

Microbiological Screening

| | Result | Status |
|-------------------------------|--------------|--------|
| Aspergillus flavus | Not Detected | Pass |
| Aspergillus fumigatus | Not Detected | Pass |
| Aspergillus niger | Not Detected | Pass |
| Aspergillus terreus | Not Detected | Pass |
| shiga toxin-producing E. coli | Not Detected | Pass |
| Salmonella SPP | Not Detected | Pass |

ND=Not Detected; *analytical instrumentation used:qPCR*



Infinite Chemical Analysis Labs
8380 Miramar Mall #102
San Diego, CA
(858) 623-2740
www.infiniteCAL.com
Lic# C8-0000019-LIC

Josh M Swider

Josh Swider
Lab Director, Managing Partner
08/17/2020

Confident Cannabis
All Rights Reserved
support@confidentcannabis.com
(866) 506-5866
www.confidentcannabis.com



This product has been tested by Infinite Chemical Analysis, LLC using valid testing methodologies and a quality system as required by state law. All LQC samples were performed and met the prescribed acceptance criteria in 16 CCR section 5730, pursuant to 16 CCR section 5726(e)(13). Values reported relate only to the product tested. Infinite Chemical Analysis, LLC makes no claims as to the efficacy, safety or other risks associated with any detected or non-detected levels of any compounds reported herein. This Certificate shall not be reproduced except in full, without the written approval of Infinite Chemical Analysis, LLC.



Certificate of Analysis

QA SAMPLE - INFORMATIONAL ONLY

3 of 3

ICAL ID: 20200813-011
Sample: CA200813-002-011
PRM-TERP-MAV-158-168-COMPTST
Strain: PRM-TERP-MAV-158-168-COMPTST
Category: Concentrates & Extracts

Primordia LLC
Lic. #
None
San Diego, CA 92121
Lic. #

Batch#:
Primary Size:
Batch Size:
Collected: 08/17/2020; Received: 08/17/2020
Completed: 08/17/2020

Chemical Residue Screening

| Category 1 | LOQ | LOD | Status | Mycotoxins | LOQ | LOD | Limit | Status | | |
|------------------|------|------|--------|------------|------------------|-------|-------|--------|--------|------|
| | µg/g | µg/g | µg/g | | µg/kg | µg/kg | µg/kg | | | |
| Aldicarb | ND | 0.05 | 0.03 | Pass | B1 | ND | 5 | 3 | Tested | |
| Carbofuran | ND | 0.05 | 0.03 | Pass | B2 | ND | 5 | 3 | Tested | |
| Chlordane | ND | 0.1 | 0.05 | Pass | G1 | ND | 5 | 3 | Tested | |
| Chlorfenapyr | ND | 0.1 | 0.05 | Pass | G2 | ND | 5 | 3 | Tested | |
| Chlorpyrifos | ND | 0.05 | 0.03 | Pass | Ochratoxin A | ND | 10 | 7 | 20 | Pass |
| Coumaphos | ND | 0.05 | 0.03 | Pass | Total Aflatoxins | ND | | 20 | 20 | Pass |
| Daminozide | ND | 0.05 | 0.03 | Pass | | | | | | |
| Dichlorvos | ND | 0.05 | 0.03 | Pass | | | | | | |
| Dimethoate | ND | 0.05 | 0.03 | Pass | | | | | | |
| Ethoprophos | ND | 0.05 | 0.03 | Pass | | | | | | |
| Etofenprox | ND | 0.05 | 0.03 | Pass | | | | | | |
| Fenoxycarb | ND | 0.05 | 0.03 | Pass | | | | | | |
| Fipronil | ND | 0.05 | 0.03 | Pass | | | | | | |
| Imazalil | ND | 0.05 | 0.03 | Pass | | | | | | |
| Methiocarb | ND | 0.05 | 0.03 | Pass | | | | | | |
| Parathion Methyl | ND | 0.1 | 0.05 | Pass | | | | | | |
| Mevinphos | ND | 0.05 | 0.03 | Pass | | | | | | |
| Paclbutrazol | ND | 0.05 | 0.03 | Pass | | | | | | |
| Propoxur | ND | 0.05 | 0.03 | Pass | | | | | | |
| Spiroxamine | ND | 0.05 | 0.03 | Pass | | | | | | |
| Thiacloprid | ND | 0.05 | 0.03 | Pass | | | | | | |

| Category 2 | LOQ | LOD | Limit | Status | Category 2 | LOQ | LOD | Limit | Status | | |
|---------------------|------|------|-------|--------|------------|-------------------------|------|-------|--------|-----|------|
| | µg/g | µg/g | µg/g | µg/g | | µg/g | µg/g | µg/g | µg/g | | |
| Abamectin | ND | 0.05 | 0.03 | 0.1 | Pass | Kresoxim Methyl | ND | 0.05 | 0.03 | 0.1 | Pass |
| Acephate | ND | 0.05 | 0.03 | 0.1 | Pass | Malathion | ND | 0.05 | 0.03 | 0.5 | Pass |
| Acequinocyl | ND | 0.05 | 0.03 | 0.1 | Pass | Metalaxyl | ND | 0.05 | 0.03 | 2 | Pass |
| Acetamiprid | ND | 0.05 | 0.03 | 0.1 | Pass | Methomyl | ND | 0.05 | 0.03 | 1 | Pass |
| Azoxystrobin | ND | 0.05 | 0.03 | 0.1 | Pass | Myclobutanil | ND | 0.05 | 0.03 | 0.1 | Pass |
| Bifenazate | ND | 0.05 | 0.03 | 0.1 | Pass | Naled | ND | 0.1 | 0.05 | 0.1 | Pass |
| Bifenthrin | ND | 0.25 | 0.1 | 3 | Pass | Oxamyl | ND | 0.2 | 0.1 | 0.5 | Pass |
| Boscalid | ND | 0.05 | 0.03 | 0.1 | Pass | Pentachloronitrobenzene | ND | 0.1 | 0.05 | 0.1 | Pass |
| Captan | ND | 0.35 | 0.2 | 0.7 | Pass | Permethrin | ND | 0.25 | 0.1 | 0.5 | Pass |
| Carbaryl | ND | 0.05 | 0.03 | 0.5 | Pass | Phosmet | ND | 0.05 | 0.03 | 0.1 | Pass |
| Chlorantraniliprole | ND | 0.05 | 0.03 | 10 | Pass | Piperonyl Butoxide | ND | 0.25 | 0.1 | 3 | Pass |
| Clofentezine | ND | 0.05 | 0.03 | 0.1 | Pass | Prallethrin | ND | 0.05 | 0.03 | 0.1 | Pass |
| Cyfluthrin | ND | 0.35 | 0.25 | 2 | Pass | Propiconazole | ND | 0.05 | 0.03 | 0.1 | Pass |
| Cypermethrin | ND | 0.35 | 0.2 | 1 | Pass | Pyrethrins | ND | 0.25 | 0.1 | 0.5 | Pass |
| Diazinon | ND | 0.05 | 0.03 | 0.1 | Pass | Pyridaben | ND | 0.05 | 0.03 | 0.1 | Pass |
| Dimethomorph | ND | 0.05 | 0.03 | 2 | Pass | Spinetoram | ND | 0.05 | 0.03 | 0.1 | Pass |
| Etoxazole | ND | 0.05 | 0.03 | 0.1 | Pass | Spinosad | ND | 0.05 | 0.03 | 0.1 | Pass |
| Fenhexamid | ND | 0.05 | 0.03 | 0.1 | Pass | Spiromesifen | ND | 0.05 | 0.03 | 0.1 | Pass |
| Fenpyroximate | ND | 0.05 | 0.03 | 0.1 | Pass | Spirotetramat | ND | 0.05 | 0.03 | 0.1 | Pass |
| Flonicamid | ND | 0.05 | 0.03 | 0.1 | Pass | Tebuconazole | ND | 0.05 | 0.03 | 0.1 | Pass |
| Fludioxonil | ND | 0.05 | 0.03 | 0.1 | Pass | Thiamethoxam | ND | 0.25 | 0.1 | 5 | Pass |
| Hexythiazox | ND | 0.05 | 0.03 | 0.1 | Pass | Trifloxystrobin | ND | 0.05 | 0.03 | 0.1 | Pass |
| Imidacloprid | ND | 0.35 | 0.1 | 5 | Pass | | | | | | |

Unknown Analyte(s):

NR= Not Reported thus no analysis was performed, ND= Not Detected thus the concentration is less then the Limit of Detection (LOD) , *analytical instrumentation used:LC-MSMS & GC-MSMS*



Infinite Chemical Analysis Labs
8380 Miramar Mall #102
San Diego, CA
(858) 623-2740
www.infiniteCAL.com
Lic# C8-0000019-LIC

Josh M Swider

Josh Swider
Lab Director, Managing Partner
08/17/2020

Confident Cannabis
All Rights Reserved
support@confidentcannabis.com
(866) 506-5866
www.confidentcannabis.com



This product has been tested by Infinite Chemical Analysis, LLC using valid testing methodologies and a quality system as required by state law. All LQC samples were performed and met the prescribed acceptance criteria in 16 CCR section 5730, pursuant to 16 CCR section 5726(e)(13). Values reported relate only to the product tested. Infinite Chemical Analysis, LLC makes no claims as to the efficacy, safety or other risks associated with any detected or non-detected levels of any compounds reported herein. This Certificate shall not be reproduced except in full, without the written approval of Infinite Chemical Analysis, LLC.